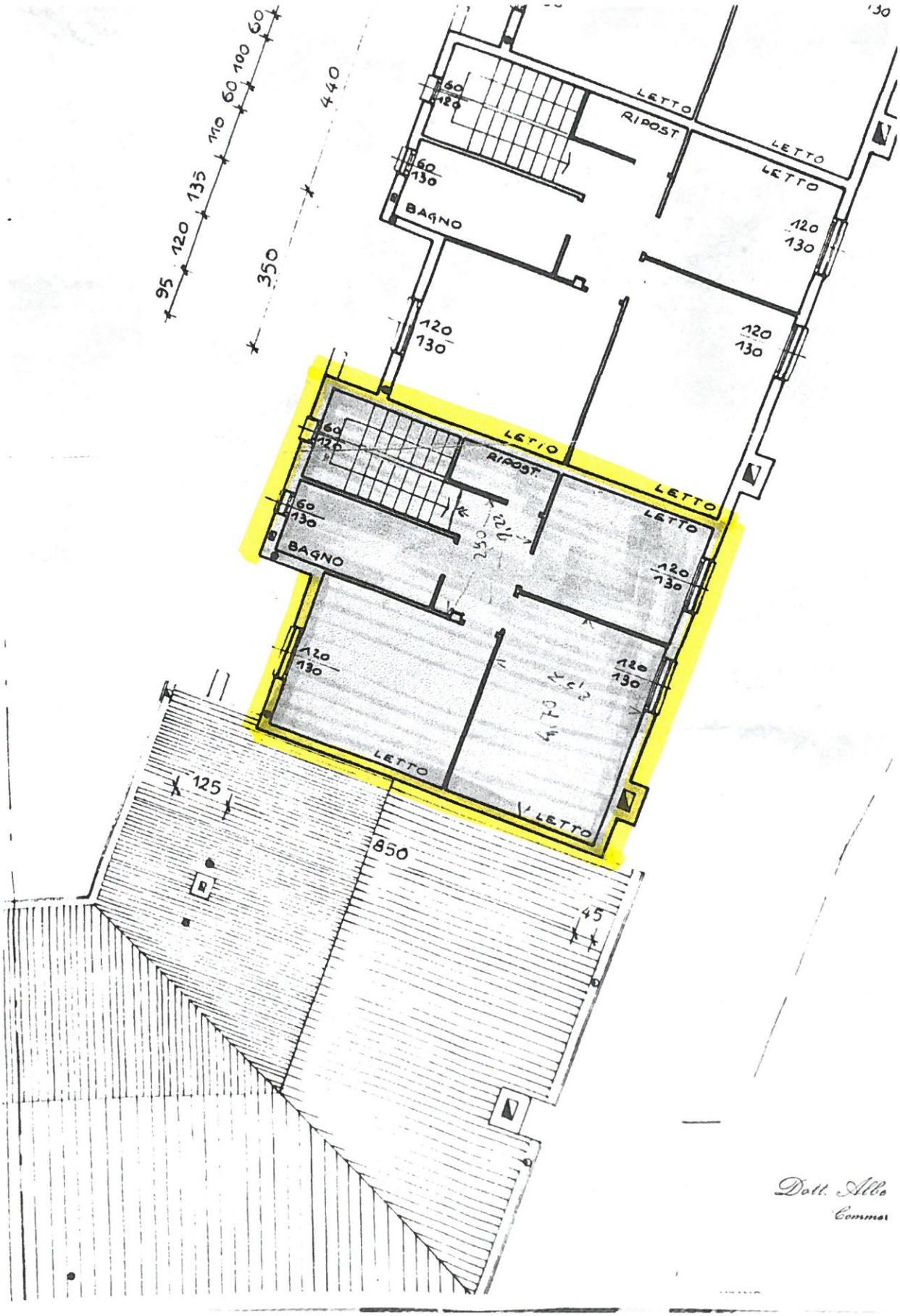

Dott. Allo
Commer